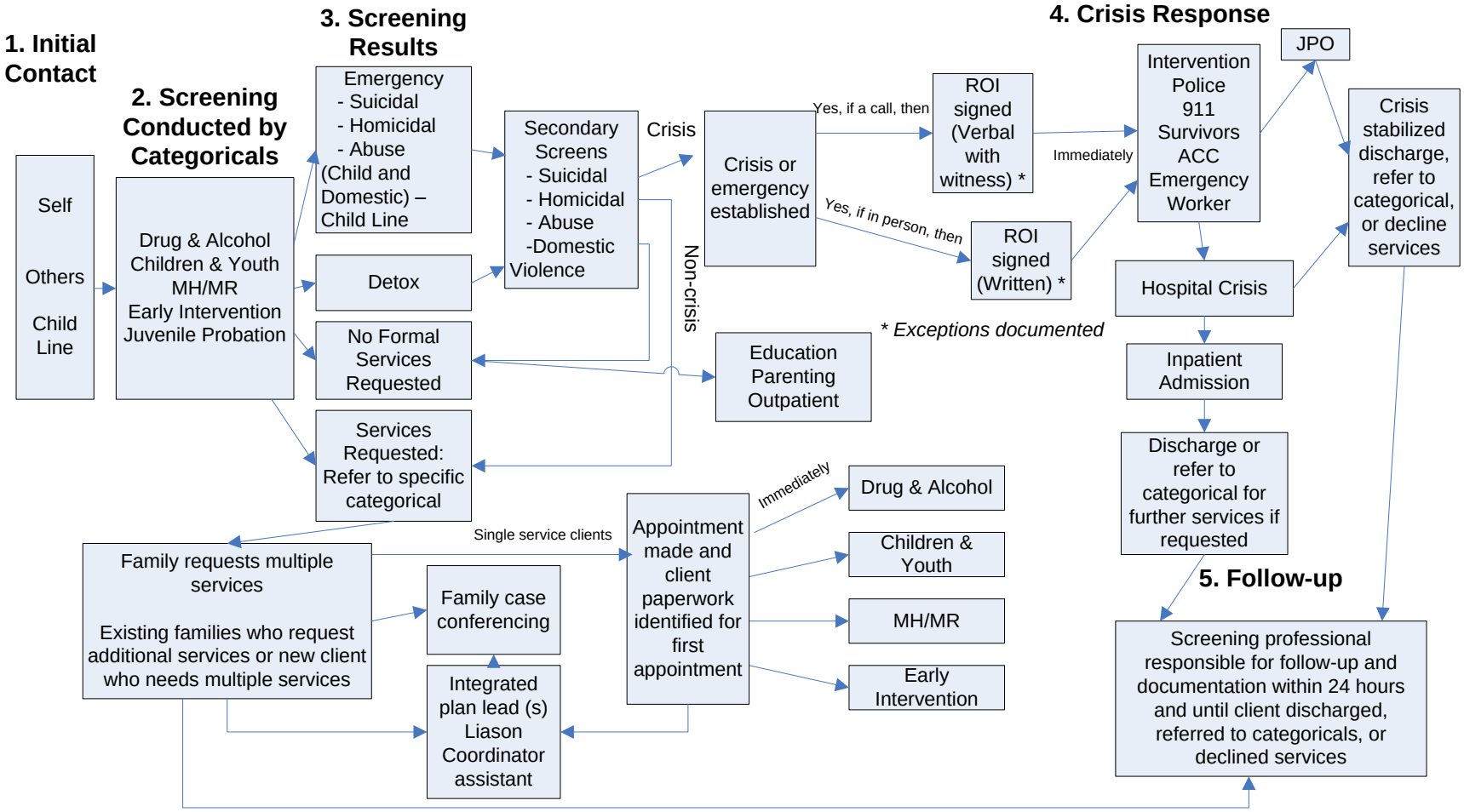Adams County Screening & Referral Process